

新加坡 留学分享会

“新加坡，你值得去吗？”

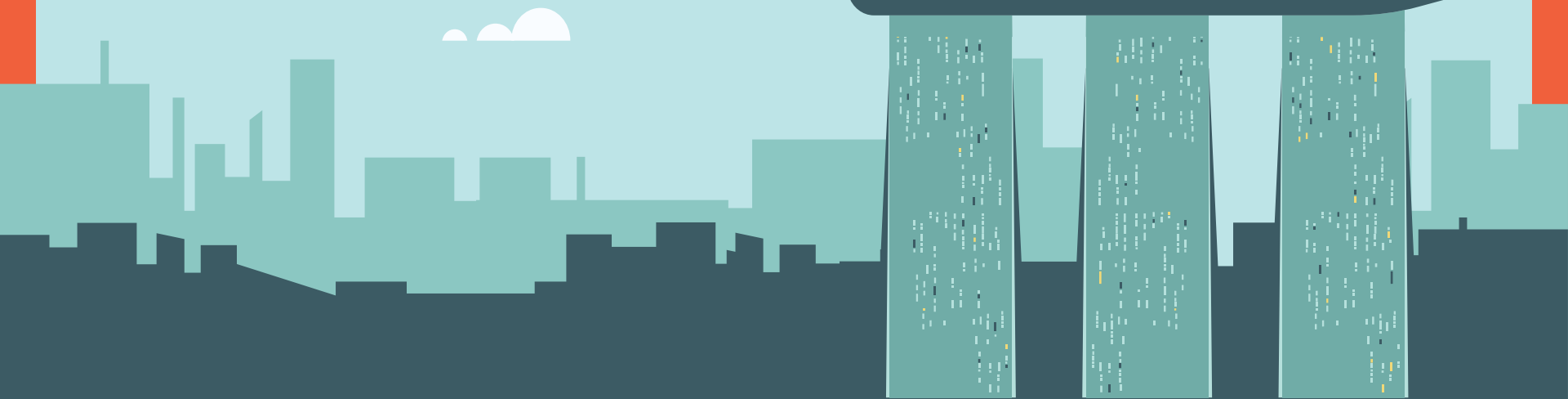

分享者



黃暉倫 Roger Ng Wei Lun

- 2019年麻坡中化中学毕业校友(高三理2)
- NTU Art, Design, and Media - Design Art
- School of Art, Design and Media
- Telegram: @rn0917

分享者

翁俊升 Jason Ong Ping Ta

- 2019年麻坡中化中学毕业校友(高三理2)
- NUS Civil Engineering
- Faculty of Engineering
- Telegram: @Ong1021



分享者



何智轩 Ho Zi Xuan

- 2019年吉隆坡循人中学毕业校友
- NTU Environmental Engineering with a minor in Business
- ASEAN Scholar
- School of Civil and Environmental Engineering
- Fb: Zx Ho

分享者

蔡杰涵 Chua Jie Han

- 2019年麻坡中化中学毕业校友(文商班)
- NUS Faculty of Arts & Social Sciences
- Communications & New Media
- Telegram: @JHannice

内容大纲

1. 新加坡南洋理工大学 (NTU) 简介

宿舍简介

Course offered

2. 新加坡国立大学 (NUS) 简介

宿舍简介

Course offered

3. QS rankings

4. 开学日期

5. 入学资格

6. 英文要求 (E119, IELTS)

7. 学费

8. 新加坡教育局学费津贴

MOE Tuition Grant

9. 奖学金, 贷学金, 助学金

10. 生活费

11. 留新个人经历分享

12. Q&A

Q&A

Enter your question here...

填入你想问的问题

VOTE 你也想问的问题

<https://pigeonhole.at/000000>



NTU的学费多少

1

vote

Add a comment >



hi computer

1

我们会在comment回答问题

较多人VOTE的问题会在
Q&A session 回答

You are about to ask the following
question:

NTU的学费多少

输入名字(选择性)

Add your name (optional)

Cancel

Ask

提交问题

Read about our anonymity stance and how
we protect your identity. ▾



NANYANG
TECHNOLOGICAL
UNIVERSITY



新加坡 南洋理工大学 (NTU) 简介

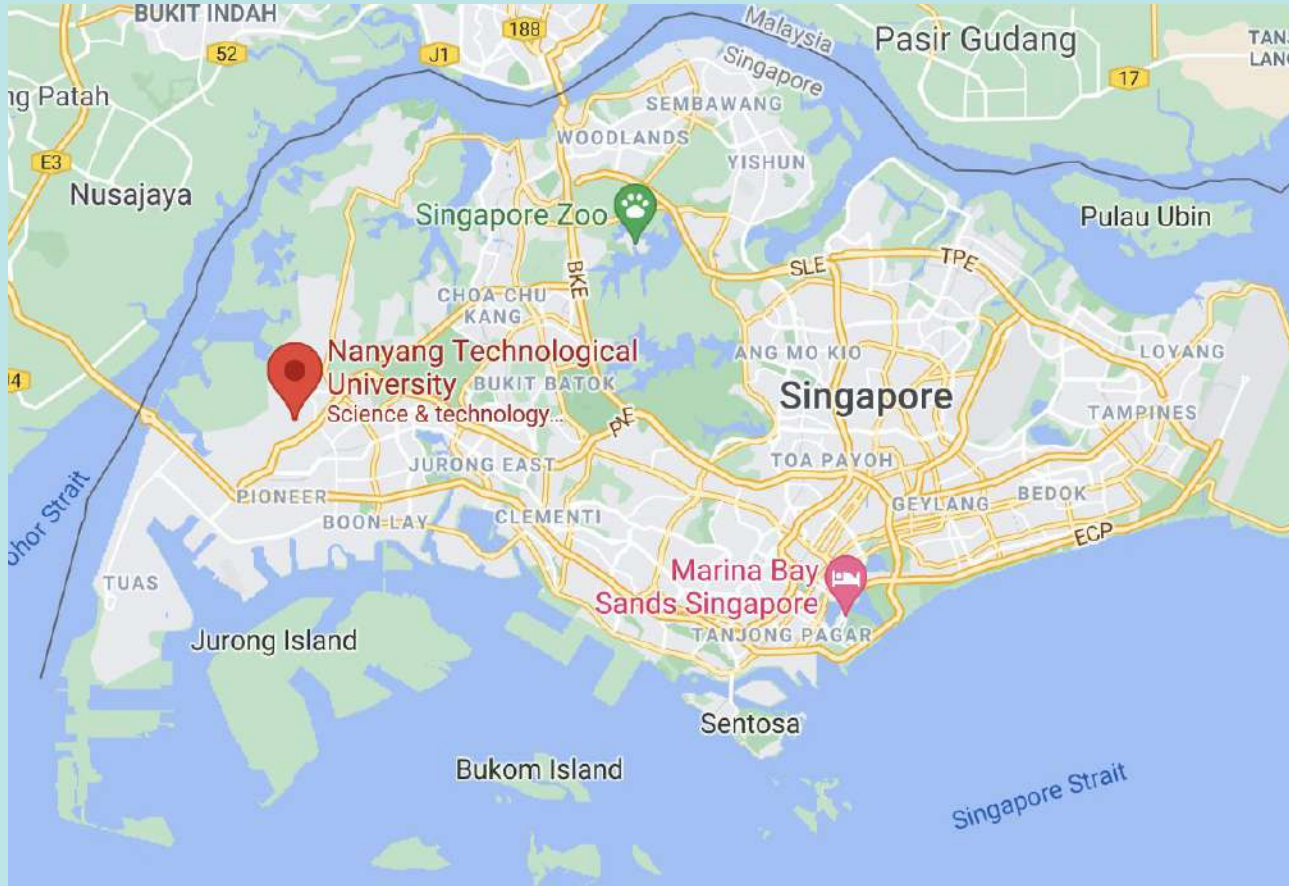

Faculty



The Hive



The Arc



Faculty



Sport Facilities



Sports and Recreation Centre (SRC)



Swimming Pool



Badminton & Tennis court

Libraries



Facilities



Singapore Bus



Canteen



Campus Bus

Facilities



Supermarket



Clinic



Bakery

NTU 宿舍简介





住宿费

宿舍	房间类型	厕所	冷气	价格
Hall 1, 2	单人房	与隔壁房共用	✕	\$390
	双人房			\$265
Hall 6	单人房	公共厕所	✕	\$400
	双人房			\$285
Hall 8-15	单人房	公共厕所	✓	\$415
	双人房			\$305
Hall 3, 16	单人房	公共厕所	✓	\$425
	双人房			\$315
Hall 4, 5	单人房	公共厕所	✓	\$430
	双人房			\$325

宿舍	房间类型	厕所	冷气	价格
Crescent & Pioneer Hall	单人房	公共厕所	✕	\$415
	双人房			\$300
	单人房	公共厕所	✓	\$455
	双人房			\$340
Binjai, Tanjong & Banyan Hall	单人房	公共厕所	✕	\$420
	双人房			\$305
	单人房	公共厕所	✓	\$455
	双人房			\$340
Saraca, Tamarind & Hall 7	单人房	公共厕所	✕	\$420
	双人房			\$305
	单人房	公共厕所	✓	\$455
	双人房			\$340
	单人房	自己的厕所	✕	\$525
			✓	\$605
	加大单人房	公共厕所	✕	\$430
			✓	\$465



Courses offered in NTU

- 1. Nanyang Business School**
 - 2. College of Humanities, Arts, and Social Sciences**
 - 3. College of Engineering**
 - 4. College of Science**
 - 5. LKC School of Medicine**
- 
- 

Courses offered in NTU



1. Nanyang Business School

- Business
- Accountancy

2. College of Sciences

- Biological Sciences / Chinese Medicine
 - Chemistry and Biological Chem.
 - Data Science and A.I.
 - Envir. Earth Systems Science
 - Maritime Studies
 - Mathematical Sciences
 - Physics / Applied Physics
- 

3. College of Engineering

- Mechanical / Aerospace Eng.
 - Bioengineering
 - Chemical & Biomolecular Eng.
 - Civil / Environmental Eng.
 - Computer Eng. / Science
 - Electrical and Electronic Eng.
 - Information Eng. and Media
 - Materials Eng.
- 



Courses offered in NTU



4. College of Humanities, Arts and Social Sciences

- Chinese
- English
- History
- Linguistics and Multilingual Studies
- Philosophy
- Communication Studies
- Fine Arts
- Economics
- Psychology
- Public Policy and Global Affairs
- Sociology

5. LKC School of Medicine - Medicine and Surgery





QS WUR By Subject - Specific Subject (Top 50)



Subject	Subject rank 2021 ↓
Materials Science	1 (1)*
Electrical & Electronic	4 (1)*
Mechanical, Aeronautical & Manufacturing	5 (1)*
Communication & Media Studies	6 (1)*
Chemical	6 (2)
Civil & Structural	7 (2)
Chemistry	8 (2)



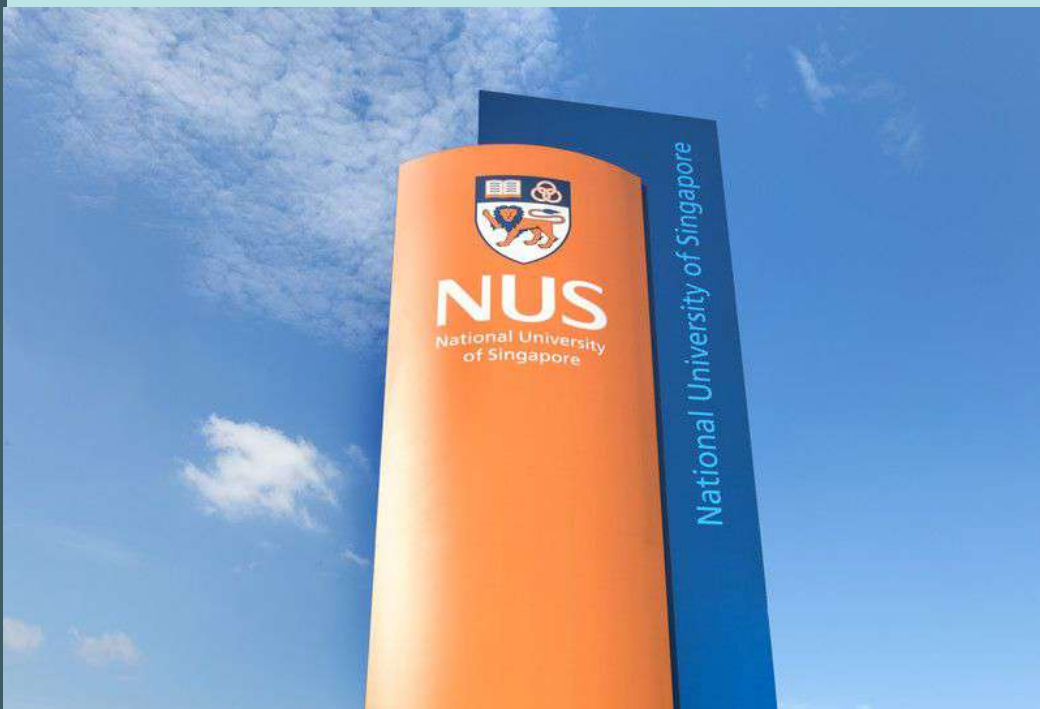

新加坡国立大学 (NUS) 简介

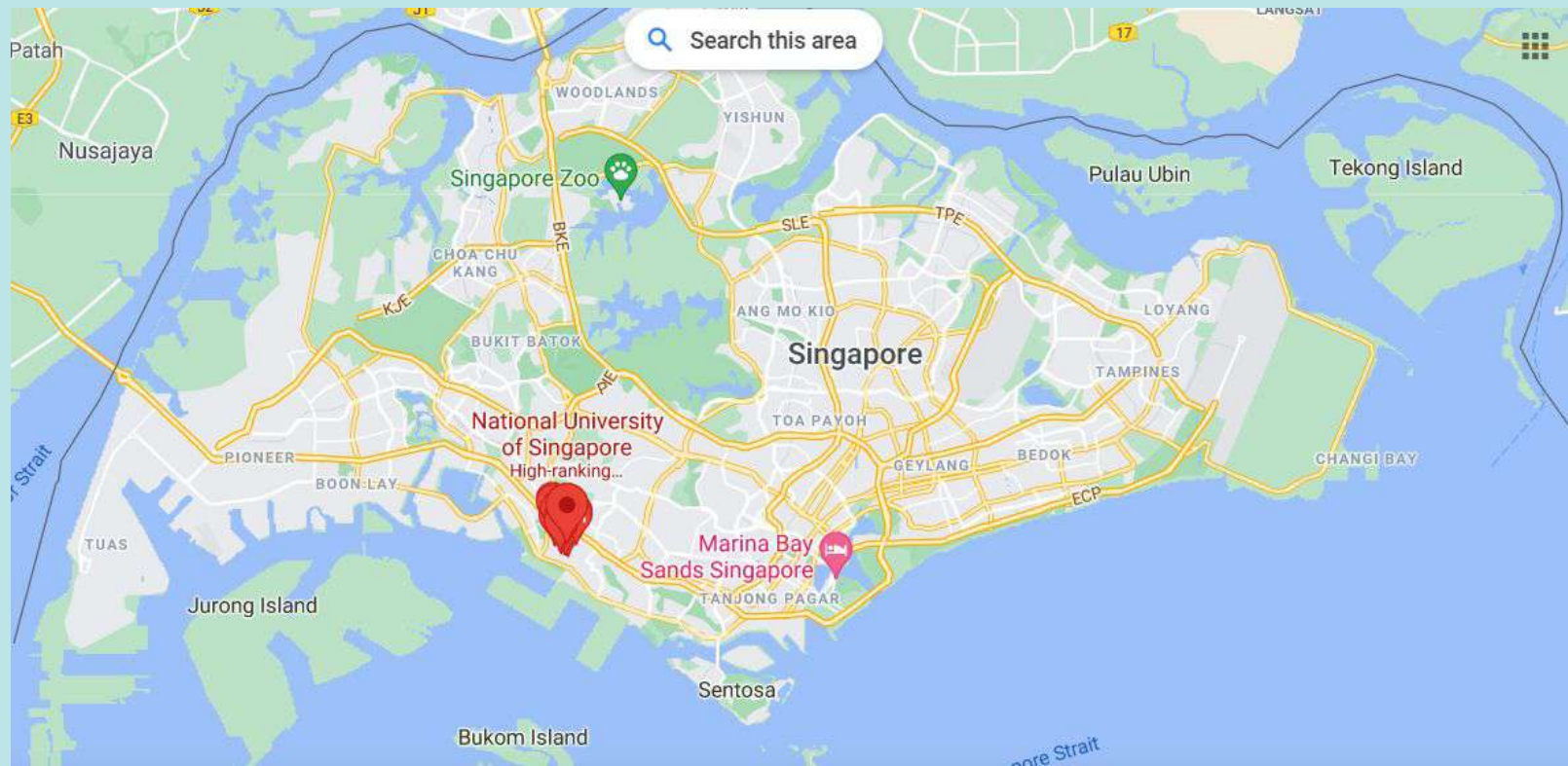

NUS Utown



Facilities

University Sports Centre



University Culture Centre



School Canteen



Mac Commons



Central Library

Study Area





Singapore Bus

MRT Station

Faculties & School



Faculty of Engineering



Business School

Faculty of Science



Faculties & School

Faculty of Arts & Social Sciences



Yong Siew Toh Conservatory of Music



School of Computing



NUS 宿舍简介



Halls of Residence

- Single Room (Non AC)
 - **\$121** (Weekly rate)
- Double Sharing (Non AC)
 - **\$83**
- Compulsory Meal Plan:
 - **\$890** (a year)



Residential College

- Single Room (Non AC)
 - **\$127-132**
- Single Room (AC)
 - **\$149**
- Double Sharing (NA)
 - **\$86**
- Compulsory Meal Plan:
 - **\$1768** (a year)



Student Residence

- Single Room (Non AC)
 - **\$121-132**
- Single Room (AC)
 - **\$149-204**

宿舍种类及选择

Halls of Residence	Residential Colleges	Student Residences
Eusoff Hall	Cinnamon(USP) College	Prince George's Park Residences
Kent Ridge Hall	Tembusu College	
King Edward VII Hall	College of Alice & Peter Tan	
Raffles Hall	Ridge View Residential College	
Sheares Hall	Residential College 4	
Temasek Hall		
PGP House		



Faculties in NUS



1. College of Humanities and Sciences (CHS)
 2. Business and Accountancy
 3. Computing
 4. Dentistry
 5. Design and Environment
 6. Engineering
 7. Law
 8. Medicine
 9. Music
 10. Public Health
 11. Science
- 
- 



Popular Courses



1. Computing
 - Business Analytics (\$4985)
 - Computer Science (\$5576)
 - Computer Engineering
 - Information Security (\$4620)
 - Information Systems (\$4591)
 2. Business & Accountancy
 - Accountancy (\$4443)
 - Business Administration (\$4910)
 3. College of Humanities & Sciences
 - Data Science and Analytics (\$4417)
 - Life Sciences (\$3195)
 - Mathematics
 - Pharmaceutical Science
 - Physics
 - Quantitative Finance
 - Statistics
 - Chemistry
 - Food Science & Technology
 - Humanities
 - Philosophy
 - Politics (\$3597)
 - Economics (\$3597)
- 

2020 NUS Graduate Employment Survey:

<https://www.moe.gov.sg/-/media/files/post-secondary/ges-2020/web-publication-nus-ges-2020.pdf>



Popular Courses



4. Engineering

- Biomedical Engineering (\$3500)
- Chemical Engineering (\$3955)
- Electrical Engineering (\$4256)
- Civil Engineering (\$3661)
- Environmental Engineering (\$3473)
- Mechanical Engineering (\$3832)
- Computer Engineering
- Industrial & System Engineering (\$4236)

5. Design & Environment

- Architecture (\$3984)
- Industrial Design (\$3417)
- Landscape Architecture
- Project & Facilities Management
- Real Estate (\$3609)



QS Rankings (NUS & NTU)

















	NUS	NTU
2021	11th	13th
2020	11th	11th

QS World University Ranking:

<https://www.topuniversities.com/university-rankings/world-university-rankings/2020>



QS Rankings (NUS & NTU)

↑ Rank		↓ University	↓ Overall Score	2020		
11		Nanyang Technological University, Singapore (NTU) 📍 Singapore, Singapore	91.8	Know More		
11		National University of Singapore (NUS) 📍 Singapore, Singapore	91.8	Know More		
↑ Rank		↓ University	↓ Overall Score	2021		
11		National University of Singapore (NUS) 📍 Singapore, Singapore	91.5	Know More		
12		Princeton University 📍 Princeton, United States	91	Know More		
13		Nanyang Technological University, Singapore (NTU) 📍 Singapore, Singapore	89.9	Know More		



Academic Year (NUS & NTU)



- 开学日期: 8月中
- 大部分学位都需大约4年时间来完成学业
- Business 以及 Accountancy 只需3年
- NTU Biomedical Sciences and Chinese Medicine (中医科)需5年

Academic Year 2020/2021 (AY20/21)



Semester 1 (第一学期): 11/8/2020 ~ 3/12/2020

Semester 2 (第二学期): 11/1/2021 ~ 6/5/2021



入学资格



Minimum Entry Requirement

1. 统考

- 至少5~6科B（目前的情况）

“A good pass in at least 5 subjects” ----NUS website

两个重点科目：

- 英文 A1/A2（能拿A1就拿A1！）
 - 高级数学(I&II) A1/A2
- 



入学资格



Minimum Entry Requirement

2. 英文

- 1119: C6

或

- IELTS: 6.5 overall with 6.5 in Reading and Writing components
- 



雅思 IELTS



- 不建议为了申请NUS, NTU而考IELTS(RM 800左右), 除非同一时间在申请其他需要IELTS的大学

原因一:

- 有了1119 C6 就能达到入学资格
- 

原因二:

- 在入学NUS, NTU后会有 Qualifying English Test (QET)
- 考了IELTS可以豁免QET, 但是豁免的标准较高(NUS)
(Exemption Requirement NUS: overall 8.0; NTU: overall 6.5)
- 不通过QET的后果只是上1或2个english module(无伤大雅)

Tuition Fee 学费 (AY 2020/2021) (NUS)

College / Faculties / Schools ³	Per annum amounts			
	Fees payable by students in receipt of MOE Tuition Grant ¹			Fees payable by students <u>NOT</u> in receipt of MOE Tuition Grant ⁶ (Inclusive of GST)
	Singapore Citizens ^{4,8}	Singapore Permanent Residents ⁴	International Students ⁵ (Inclusive of GST)	
	(Tier A)	(Tier B)	(Tier C)	
	S\$	S\$	S\$	S\$
Business	9,600	13,450	20,550	32,250
Computing	8,200	11,500	17,550	38,200
Dentistry	29,300	42,300	64,650	161,800
Design and Environment (Architecture, Landscape Architecture)	8,850	12,400	18,950	39,050
Design and Environment (Building, Real Estate)	8,200	11,500	17,550	29,850
Design and Environment (Industrial Design)	8,200	11,500	17,550	38,200
Engineering	8,200	11,500	17,550	38,200
Humanities and Sciences	8,200	11,500	17,550	34,050
Law	12,650	17,700	27,050	38,300
Medicine (Nursing)	8,950	12,550	19,150	37,250
Medicine (except Nursing)	29,300	42,300	64,650	161,800
Music	14,200	20,600	31,450	123,750
Science (Pharmacy)	9,050	12,700	19,350	38,100

Tuition Fee 学费 (AY 2020/2021) (NTU)

科系	总学费(\$)	MOE TG津贴后(\$)
所有科系 (除了以下几种)	S\$31,970 (Non-Lab Base) S\$32,950 (Lab Base)	S\$17,550
•会计 Accountancy •商业学 Business •会计与商业双学位 Accountancy & Business •商业与电脑科学 Business & Computer Science •商业与电脑工程 Business & Computer Engineering	S\$36,830	S\$20,100
医学 Medicine	不适用	S\$74,900
Renaissance Engineering	不适用	S\$38,300

新加坡教育局学费津贴

MOE Tuition Grant



- 新加坡教育局(MOE)提供给本地及外国学生的学费资助
- 无须偿还费用, 条件是毕业后在新加坡注册公司工作3年
- 若选择不接受津贴, 则不被允许申请新加坡政府及校内的一切奖贷学, 包括亚细安奖学金及其他贷学金(如TFL、Study Loan等)



<https://tgonline.moe.gov.sg/tgis/normal/studentViewTuitionGrantSubsidyInfo.action>

奖学金 Scholarships



ASEAN Scholarship (亚细安奖学金)

- 学费全免*
- 额外每年大约SGD 5300津贴

*是TG过后的学费全免, 所以ASEAN scholar也需要serve 3-year governmental bond

更多奖学金

: <https://www.nus.edu.sg/oam/scholarships/freshmen-international-students>





NUS Scholarships



Administered by NUS

ASEAN Undergraduate Scholarship

Science & Technology (S&T) Undergraduate Scholarship

Offered by External Organization

Benjy Grinberg Scholarship

CIMB ASEAN Scholarship

Evolve Warrior Scholarship

Dr Goh Keng Swee (GKS) Scholarship

Kuok Foundation Undergraduate Awards

Saudi Aramco Scholarship





NTU Scholarships



Administered by NTU

NTU-University Scholars Programme (NTU-USP) Scholarship

Nanyang Scholarship (CN Yang Scholars Programme)

Nanyang Scholarship

College Scholarship

School Scholarship

Humanities, Arts and Social Sciences Scholarship

ASEAN Undergraduate Scholarship

NTU Science and Engineering Undergraduate Scholarship

Administered by External Organization

Dr Goh Keng Swee Scholarship

Kuok Foundation Undergraduate Awards





贷学金

Tuition Fee Loan



- 指定银行(OCBC或DBS)将提供学费(新加坡公民之学费)高达90%的贷款 ($\$8200 \times 0.9$)(两个学期)
- 利息:从毕业3个月后开始算起, 数额根据银行贷款的利息计算方式 (average prime lending rate $\approx 2\sim 3\%$ p.a.)
- 借贷者可以以一次性或分期偿还贷款
- 最迟毕业后2年开始偿还, 每月最低偿还金额为S\$100, 偿还期最长为20年



★ 自动续费直到毕业



贷学金 Study Loan



- 个人平均所得(per capita income) \leq \$1,200
- 由校方提供所须支付学费(新加坡公民学费)剩余之10%的贷款, 另加每年 S\$3600 的生活津贴
- 利息: 与TFL一样
- 申请资格: 一定要是TFL的申请者、已经报名进NTU/NUS
- 含利息贷款须在20年内偿还; 不含利息贷款则须在5年内偿还



★ 自动续费直到毕业

助学金 Bursaries



- 有许多种助学金可选择，但多数助学金都只分配给某个科系（以Civil Engineering, Chinese Studies, WKW School of Communication and Information 居多）
- 多数助学金只开放新加坡公民和永久居民申请
- 需每年都申请且得到数额不一定，资金会与每年的第一个学期分发给受益者



学费的总花费



► 例子:

无申请Tuition Grant, 学费全额自费				★ 一年为例
\$32,950				
只申请Tuition Grant, 其余学费自费				
\$15,400(TG)		\$17,550		
申请Tuition Grant及TFL, 其余学费自费				
\$15,400(TG)	\$7,380(TFL)		\$10,170	
申请Tuition Grant、TFL及Study Loan, 其余学费自费				
\$15,400(TG)	\$7,380(TFL)	\$820+\$3600		\$5750

*\$3600为包含在Study Loan内的生活津贴

*以上资讯为2020年入学的学生的学费, 仅供参考。学生应以每年官网更新的资讯为准



生活费

Living Expenses



每年预计费用

膳食: $\$300 \sim \$450/\text{month} \times 8 = \$2400 - \$3600$

交通: $\$5 \sim \$30/\text{month} \times 8 = \$40 - \$240$

印刷/课本等: $\$20 \sim \150

住宿: $\$265 \sim \$605/\text{month} \times 8 = \$2120 - \$4840$

其他: $\$10 \sim \$100/\text{month} \times 8 = \$80 - \$800$

总费用: $\$4660 - \9630



注: 以上数据仅供参考

四年总开销预览



总学费	4 x \$17550	\$70200
总生活费(以8个月为准)	4 x \$9630	\$38520
总开销		\$108720

取 MYR 1 ~= SGD 0.32
\$108720 约为 **RM339750**

**此情况仅适用于无疫情状态下

*不包括任何贷款和助学金

*默认已获得新加坡教育局学费津贴(Tuition Grant)

费用方面

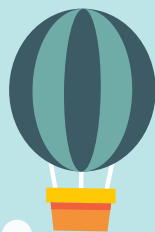

- 新币兑马币约 1:3, 费用方面的确是一笔不小的数目。
- 奖助学金及贷学金能减轻学生的负担,但不保证年年获得。
- 校内的膳食及住宿费会比校外的来得便宜,但对于大部分的学生来说仍是一笔不小的开销,因此学生必须学会节省自己的开支。(也可尝试兼职打工)
- 建议对比不同渠道的兑换率再进行汇款**



个人经历分享

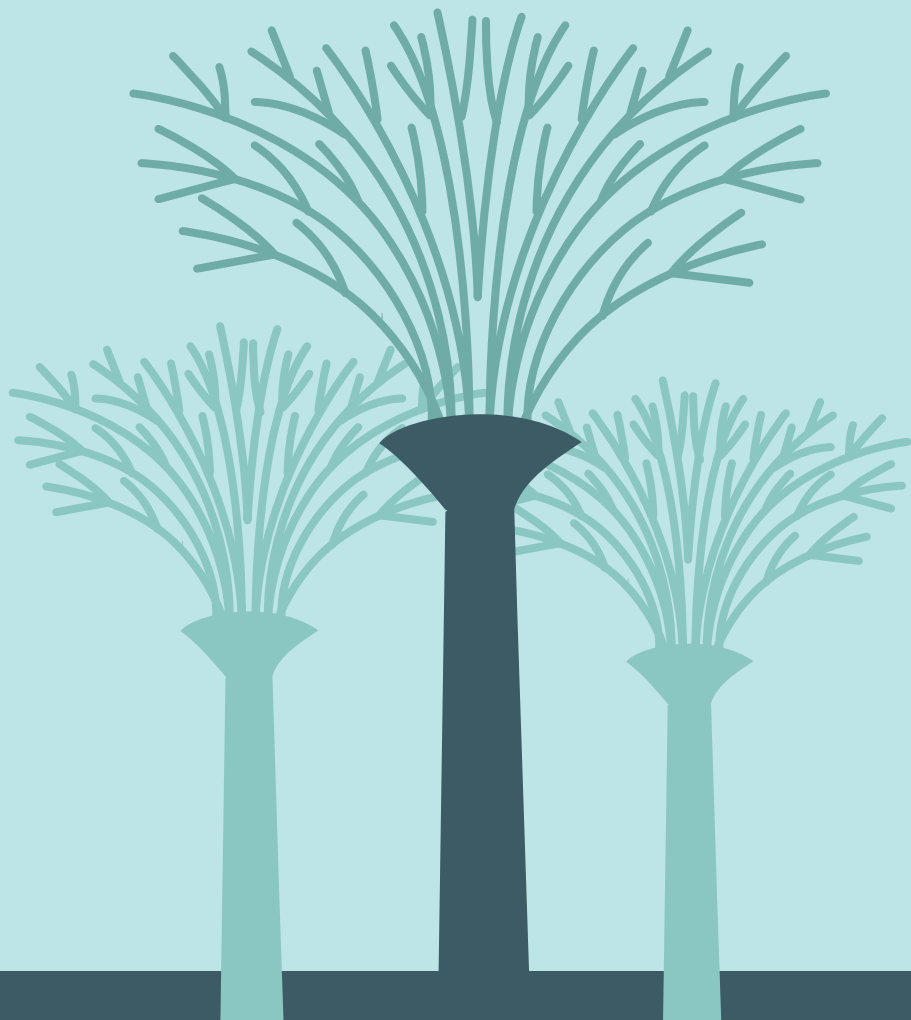

AMCISA



留新大馬獨中生聯誼會

Association of Malaysian Chinese Independent School Alumni

特点1:

会员多数来自大马华文独立中学

特点2:

官方语言为中文

My ADM coursemates



PULAU NTU



疫情下的守则

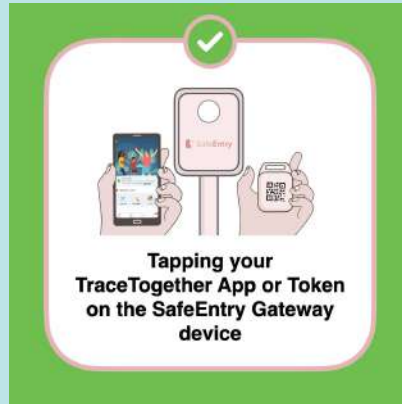
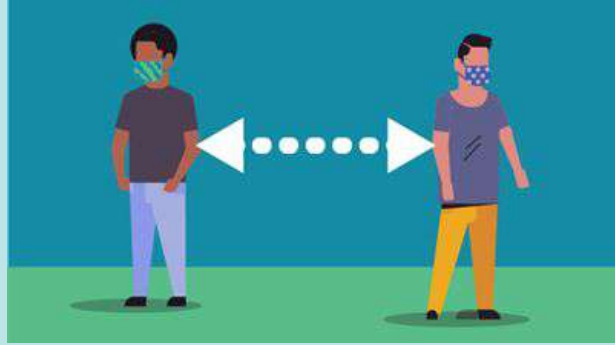

你意想不到的条例~

- ✗ Singing in public
- ✗ Connecting to unsecured WiFi
- ✗ Feeding Pigeons
- ✗ Failure to flush a public toilet after using it
- ✗ Smoking outside of designated areas
- ✗ Being caught with Porn
- ✗ Spitting in public
- ✗ Eating and drinking on public transport
(Drinking at MRT station is not allowed)
- ✗ Walking around naked inside your house
- ✗ Jaywalking
- ✗ Eating chewing gum



**NO ALCOHOL
10.30PM -7AM**



文化冲击~





hawker centre teh tarik **chilli crab**
sabo, v lepak, n sabo king
wah **towkay** chinese helicopter
lepak, v char siu *killer litter* sabo, n
shiok sotong kelong blur
ang moh wet market HDB white elephant
lepak

NUS篇

Covid情况下的大学生活

关于网课

网课居多

Zoom University的感觉

Group project meeting等等 都通过 video call

呆在房间读书的时间很长

关于实体课

少许实体课

每个星期见面 但是从来没见过对方的全脸

Hybrid version: 学生轮流上网课。

较难交到coursemate

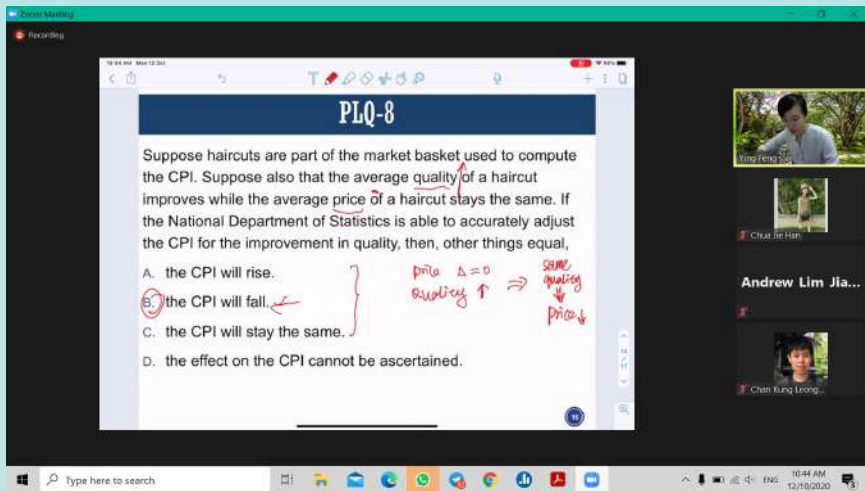

Covid情况下的大学生活

关于朋友&宿舍&课外活动

朋友大多是从宿舍和CCA认识的



朋友大多是从宿舍和CCA, 也就是课外活动认识的。

虽然说covid也让宿舍生活, 相较于之前 比较没有那么精彩

仍会有机会面对面的交流, 与朋友一起用餐, 一起煮饭, 一起生活

据说住在本地的新加坡人 选择来学校住宿舍的目的也是为了认识朋友



Covid情况下的大学生活

我参加了大约3个课外活动, 第一个是跑步的CCA。除了每个星期训练2次, 偶尔会跑去一些比较远的地方欣赏风景

我也有参加舞蹈学会 一个中西合并的乐团。虽然疫情让表演团体失去很多演出机会, 我们会为自己创造一些机会来表演。在表演、拍摄的时候全部都要维持社交距离, 也要遵守当时的人数限制。很多表演都是通过youtube live的方式给大家观赏

Covid情况下的大学生活

我参加nus amcisa举办的活动的时候拍的。左边那张是我们malaysian在庆祝新春活动，疫情让我们无法回msia过年，但是它们举办了这样一个活动让我们挥春 吃年饼 聊聊天，沾染节日气氛。也举办一个夜骑 night cycling活动。就是我们大概30多个人一起组脚踏车 分成小组小组 一起环岛，沿途欣赏美景 拍拍照 吹吹风 中途会挺下来休息聊天 认识朋友

我大一的生活大概就是如此 除了读书，也尽量抓着每个机会去丰富自己的生活。我的分享就到 这里，大家如果有关于 这方面的问题可以来问我



1. Covid 情况下, 如何过来 SG 及上课情况 ?
2. 为什么选择 NTU, 而不是 NUS 或其他大学 ?
3. 为什么选择 Environmental Engineering ?
4. Personal Statement 自传 Tips



NTULearnVideo

An Integrated Video Platform for Teaching and Learning is here!

- Read the [eDM](#) from Deputy Provost and CIO to all faculty on the progressive launch of NTULearnVideo
- Access the lecture video recordings from your course's [Course Media](#)
- Use [My Media](#) to upload or capture video recordings required for social media posts and assignment
- Learn more about [Video-based Instruction and Learning](#)

NTULearnVideo: More Than Just Viewing (For Students)

Watch this 2-minute video to find out!



4 Like, Comment

Video Content Migration from AcuLearn to NTULearnVideo Completed, 7 Apr 2021

Dear Students,

We have completed the migration of all the video recordings uploaded to the AcuLearn video server (including 1851-2051 lecture recordings) to the new video platform, NTULearnVideo, for a better user experience on 3 April 2021. The AcuLearn recordings' links in the NTULearn courses have updated to their corresponding NTULearnVideo links. If you encounter any issue in accessing video recordings posted in NTULearn and LAMS lessons, please [report the case through ServiceNow](#) so that we can assist you in resolving the issue.

Thank you for your support.

Regards,
Lay Kock | NTULearn System Administrator

Course List

Courses where you are: Student

[2051-BU8501-SEM-2: BU8501-S02 MARKETING 21ST CENTURY \(SEM\) 2020/2021 SEMESTER 1](#)

Instructor: CoB (NBS) Boey Yew Tung;

[2051-CV1011-TUT-GP4: 2051-CV1011-MECHANICS OF MATERIALS \(TUT GP4\)](#)

Instructor: CEE Ivan Au;

[2051-FE1073-LAB-AL28: FE1073-AN INTRO TO ENG & PRACTICES \(LAB\)-AL28](#)



Session name / Recording name

20S2-MAE-MA2003-INTRODUCTION TO THERMO-FLUIDS - FT /
ng_12

Week 1



Online Lesson 01 - Introduction to Thermodynamics



Online Lesson 02 - Thermodynamic Properties



Online Lesson 03 - Forms of Energy



1. Covid 情况下, 如何过来 SG 及上课情况?
2. 为什么选择 NTU, 而不是 NUS 或其他大学?
3. 为什么选择 Environmental Engineering?
4. Personal Statement 自传Tips



1. Covid 情况下, 如何过来 SG 及上课情况?
2. 为什么选择 NTU, 而不是 NUS 或其他大学?
3. 为什么选择
**Environmental
Engineering ?**
4. Personal Statement 自传Tips



1. Covid 情况下, 如何过来 SG 及上课情况?
2. 为什么选择 NTU, 而不是 NUS 或其他大学?
3. 为什么选择 Environmental Engineering?
4. **Personal Statement 自传 Tips**

Personal Statement 应注意事项



Admission Application Phase:

1. 履历表现 Outstanding Performance List
 - * 优先考虑 International level performance

Scholarship Application:

1. Top 5 Personal Achievements (*Representation level)
 2. Short Essay
 - e.g. Values and beliefs you hold strongly to
(Perseverance, accountability, caring - **Engineer** / 学术联课)
- 

Q&A

**祝大家升学顺利
希望未来能在新加坡遇到
你们哦~**

我们分享到此，谢谢聆听！